Contents

Vol. 56, No. 4, 2020

Synthesis of Macrocyclic Depsipeptides via the Passerini–Click Reaction Strategy
I. V. Kutovaya and V. G. Nenajdenko 559

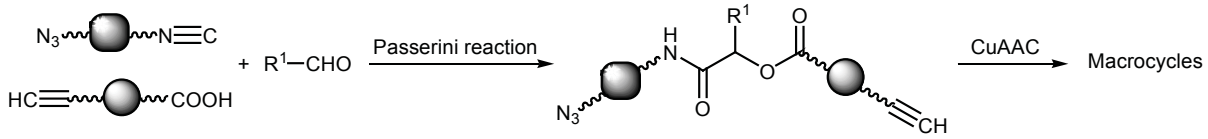

Heptalene Synthesis by Addition of Aryl Acetylenes to Azulenes
K. R. Briling and D. N. Laikov 569

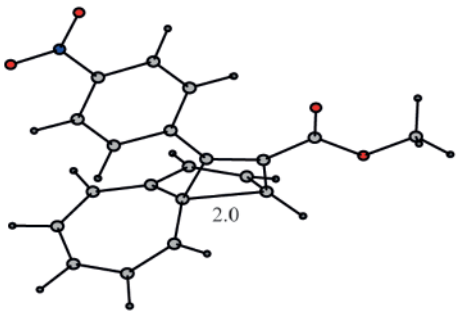

Reaction of Tricyclo[4.1.0.0^{2,7}]heptane with 1-(Arenesulfonyl)-2-phenyldiazenes
S. G. Kostryukov and Yu. Yu. Masterova 576

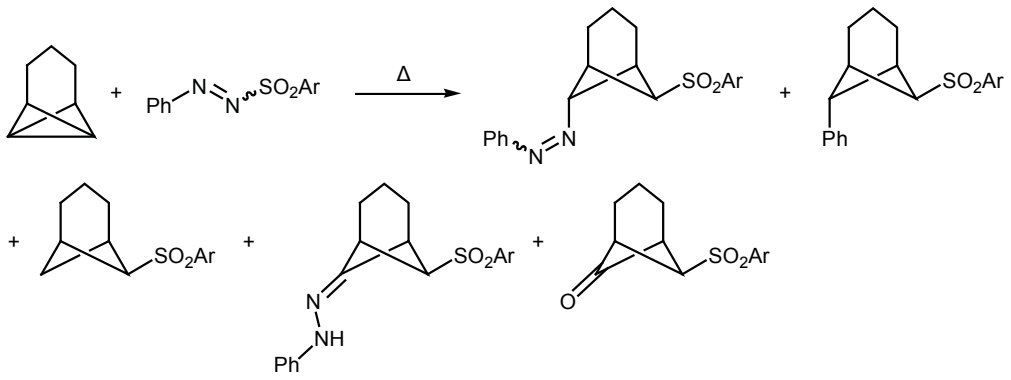

Radical Reactions of Tricyclo[4.1.0.0^{2,7}]heptane Derivatives with Arenesulfonylethynyl(trimethyl)silanes
S. G. Kostryukov, Yu. Yu. Masterova, and D. Yu. Korovin 582

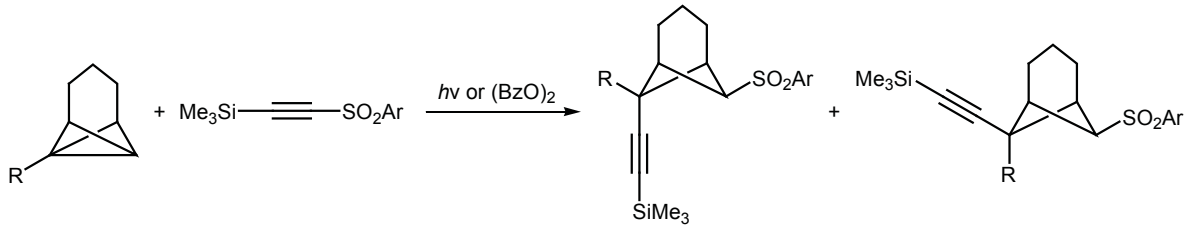

Synthesis and Biological Activity of Pyrazolo[1,5-*c*][1,3]benzoxazines Containing a Thiazolidin-4-one Fragment
V. Y. Horishny, L. Z. Mandzyuk, R. Z. Lytvyn, O. V. Bodnarchuk, V. S. Matiychuk, and M. D. Obushak 588

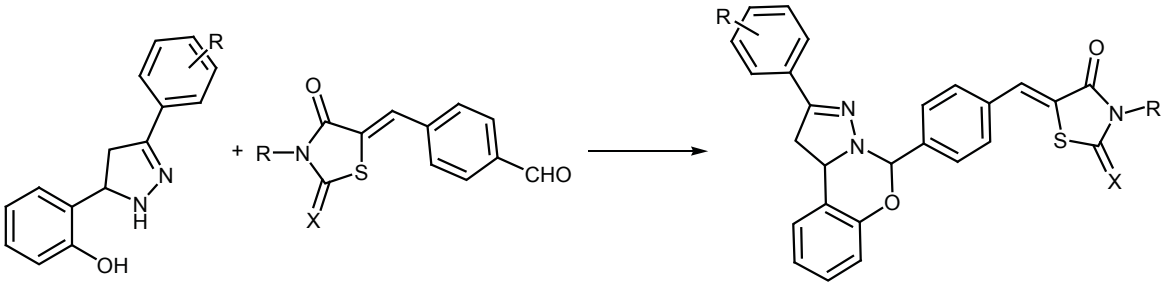

Synthesis of 3-*tert*-Butyl-4-hydroxy-1,4-dihydropyrazolo[5,1-*c*][1,2,4]triazines
L. M. Mironovich, S. M. Ivanov, and N. G. Kolotyrkina 596

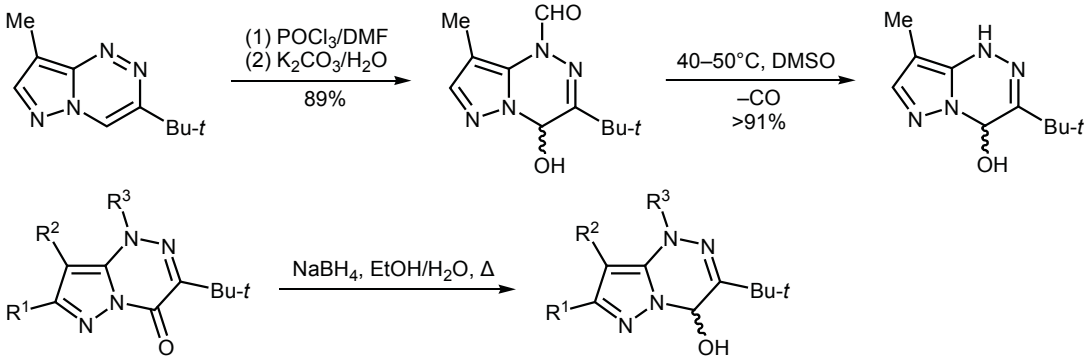

Synthesis of New Chiral Secondary 1,2-Diamines Based on Levopimaric Acid and Their Use as Ligands in Copper(II)-Catalyzed Asymmetric Henry Reaction
V. N. Konev, Z. P. Pai, and T. B. Khlebnikova 604

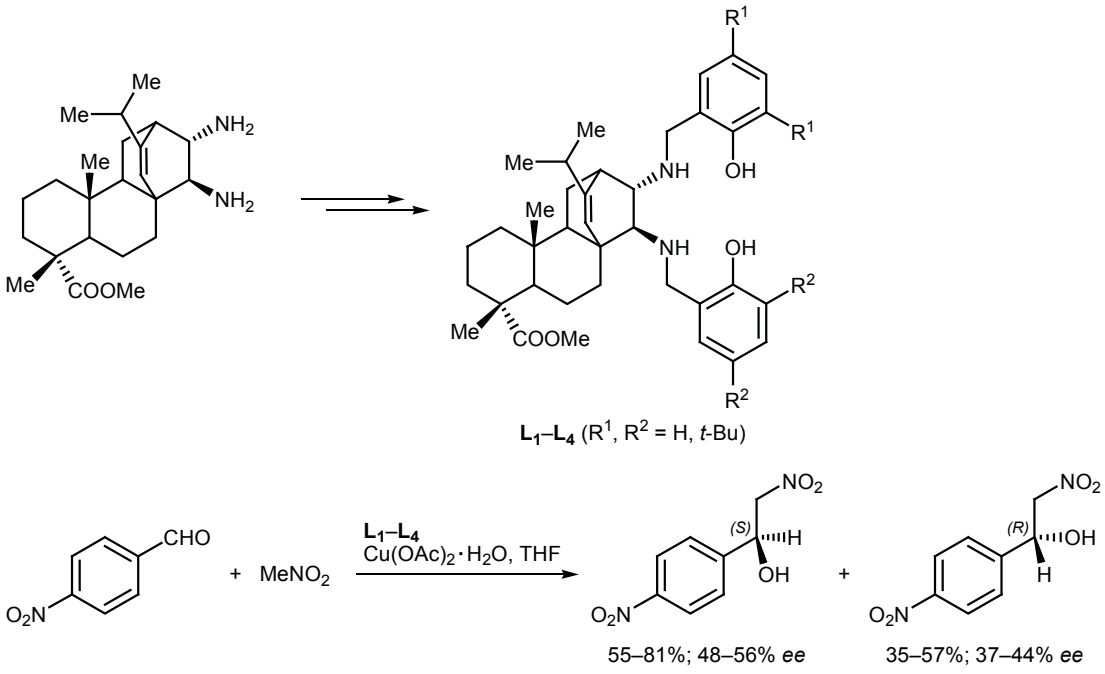

Synthesis of 1,3-Benzoxathiol-2-one Derivatives from *N*-(4-Oxocyclohexa-2,5-dien-1-ylidene)ureas
S. A. Konovalova, A. P. Avdeenko, V. V. D'yakonenko, and S. V. Shishkina 613

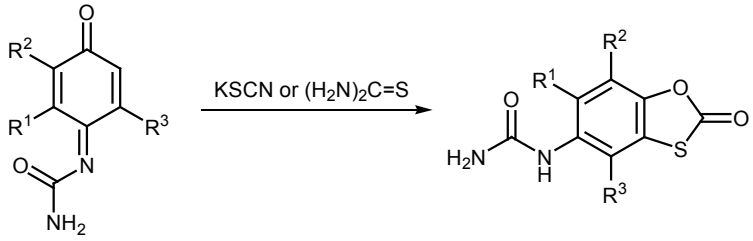

Synthesis and Spectral and Photochemical Properties of New *ortho*-Styryl-Substituted Nitrogen Heterocycles
A. E. Saifutiarova, E. N. Gulakova, O. A. Fedorova, E. Yu. Chernikova, A. D. Shapovalov, and Yu. V. Fedorov 620

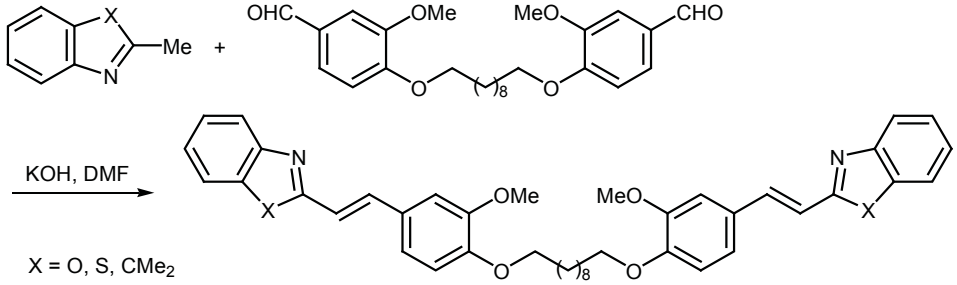

3,28-Diacetoxylup-20(29)-ene-30-oic Acid and Its ω-Bromoalkyl Esters
D. V. Ponomaryov, L. R. Grigor'eva, A. V. Nemtarev, O. V. Tsepaeva, V. F. Mironov, O. I. Gnezdilov, and I. S. Antipin 626

Synthesis and Reactions of Functionally Substituted 2-(Adamantan-1-yl)oxiranes
M. V. Leonova, L. P. Permyakova, M. R. Baimuratov, and Yu. N. Klimochkin 631

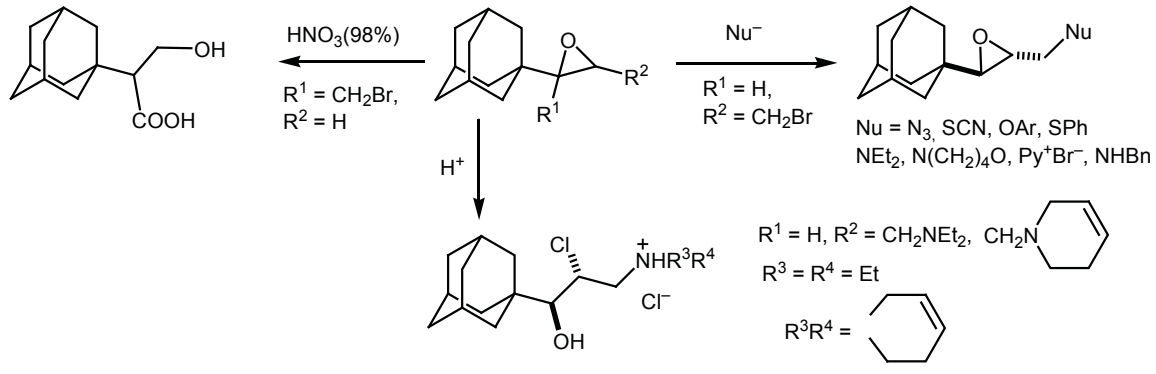

New Synthetic Approach to Polyfluorinated Carbonates
A. M. Semenova, M. A. Ezhikova, M. I. Kodess, A. Ya. Zapevalov, and A. V. Pestov 645

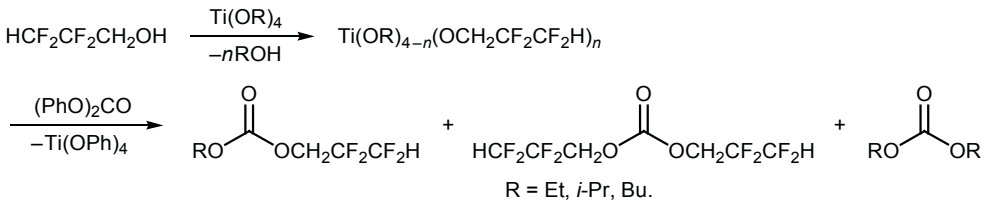

Synthesis and Properties of Alkyl 2-[2-(Diarylmethylidene)hydrazinyl]-5,5-dimethyl-4-oxohex-2-enoates
A. I. Siutkina, N. M. Igidov, and I. A. Kizimova 649

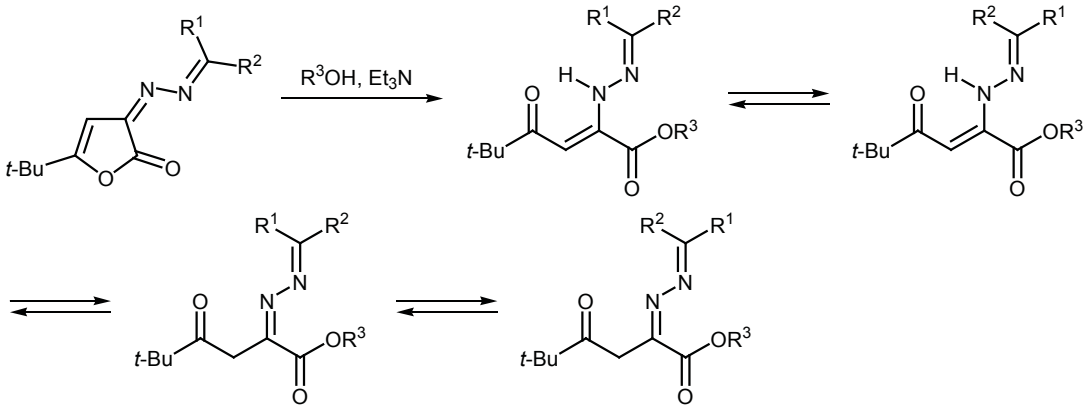

Synthesis and Modification of Hetero-Fused Pyrazoles Derived from Methyl 1-(2-Oxo-2-phenylethyl)-3-phenyl-1*H*-pyrazole-5-carboxylate
A. O. Kharaneko, T. M. Pekhtereva, and O. I. Kharaneko 654

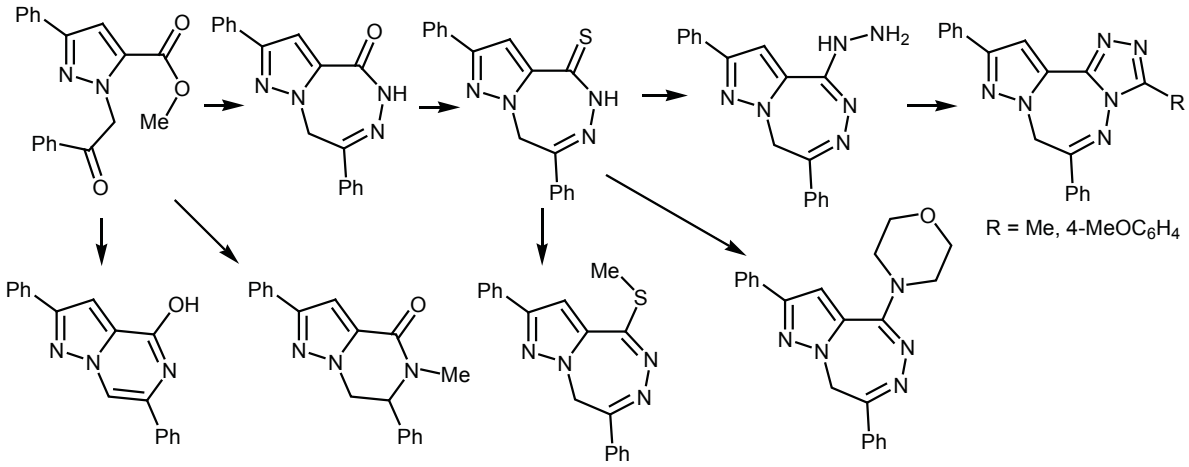

Microwave-Assisted Synthesis of Some Indole and Isoniazid Derivatives as Antitubercular Agents and Molecular Docking Study
A. S. Rathod, P. V. Reddy, and J. S. Biradar 662

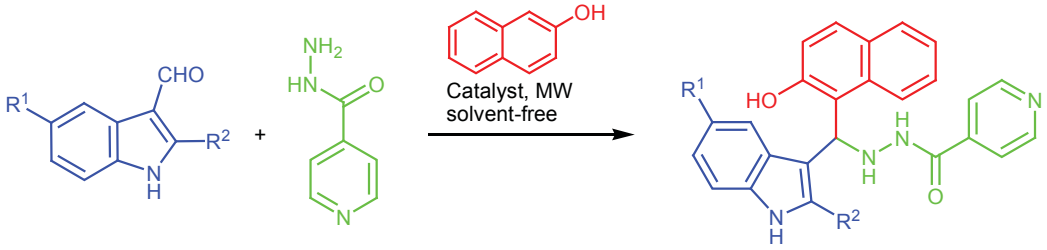

Microwave-Assisted Three-Component Domino Synthesis of Polysubstituted 4*H*-Pyran Derivatives and Their Anticancer Activity
S. D. Hadiyal, N. D. Parmar, P. L. Kalavadiya, J. N. Lalpara, and H. S. Joshi 671

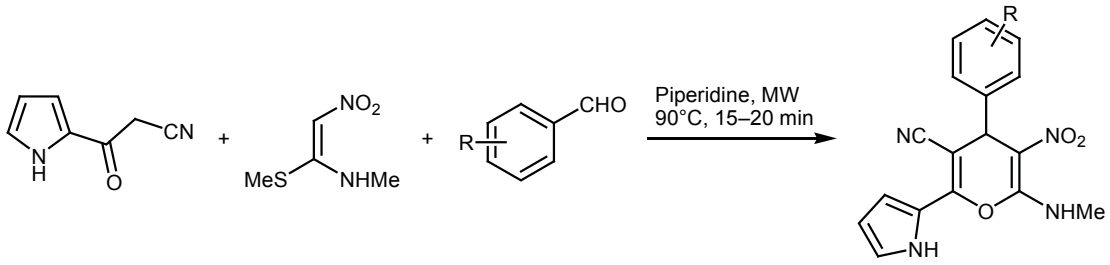

Review

Regio- and Enantioselective Epoxy Ring Opening of 2,3-Epoxy-3-phenyl Alcohols/Carboxylic Acids and Their Derivatives
Xiaoyan Zhan and Xi Du 679

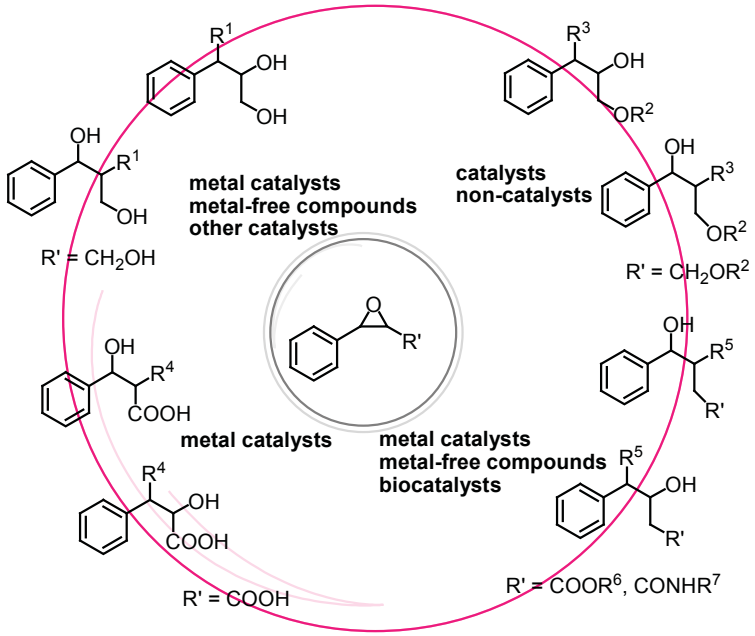

Enantioselective Formal Synthesis of the Cytotoxic Topoisomerase II Inhibitor Deoxythysanone, Catalyzed by Chiral Spiroborate Ester
M. U. Chopade, M. D. Nikalje, H. S. Patil, and A. U. Chopade 693

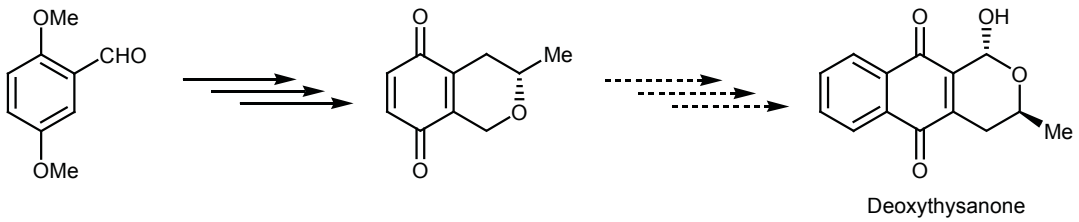

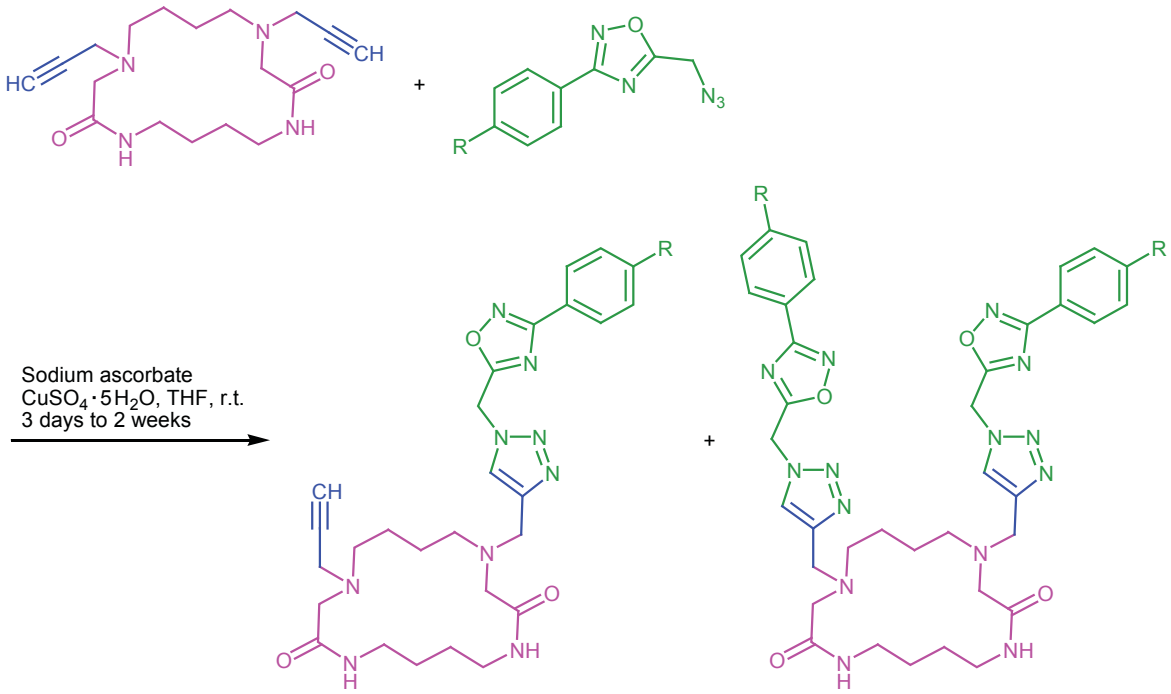

Synthesis of Some Azamacrocycles Bearing 1,2,4-Oxadiazole and 1,2,3-Triazole Moieties
B. Özer and Y. Dürüst 698

Short Communications

Determination of the Absolute Configuration of 1-[(4-(Bromomethyl)phenyl]-2-(prop-2-yn-1-yloxy)ethanol
G. M. Talybov and A. N. Baghirli 706

Synthesis of Dicobalt Hexacarbonyl Complex with B-Type 13,14-Didehydromisoprostol Analog
N. A. Ivanova, G. A. Shavaleeva, I. B. Fazliakhmetova, and M. S. Miftakhov 708

Condensation Products of Aldehydes with Phenylthiazolidine Obtained from (1,2-Dibromoethyl)benzene
G. Sh. Duruskari, A. R. Asgarova, Kh. N. Aliyeva, S. A. Musayeva, and A. M. Maharramov 712

N,*N*-Bis(cyanomethyl)trifluoromethanesulfonamide
L. L. Tolstikova and B. A. Shainyan 716

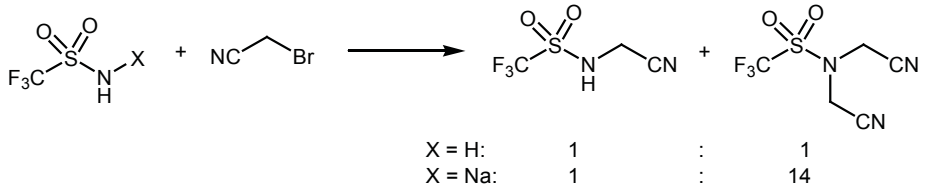

Nucleophilic Addition of Oxindole to Pyrroloquinoxalinetriones
P. A. Topanov, I. V. Mashevskaya, M. V. Dmitriev, and A. N. Maslivets 719

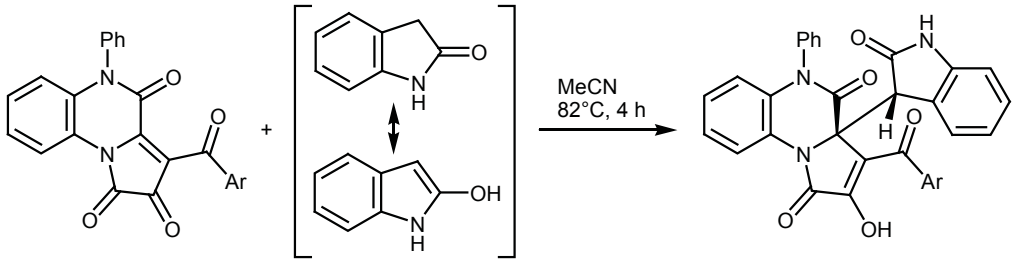

Unusual Result of the Reaction of 5,7-Dinitroquinolin-8-ol with Hydrazine Hydrate
I. I. Ustinov, N. V. Khlytin, Yu. M. Atroshchenko, and I. V. Shakhkeldyan 723

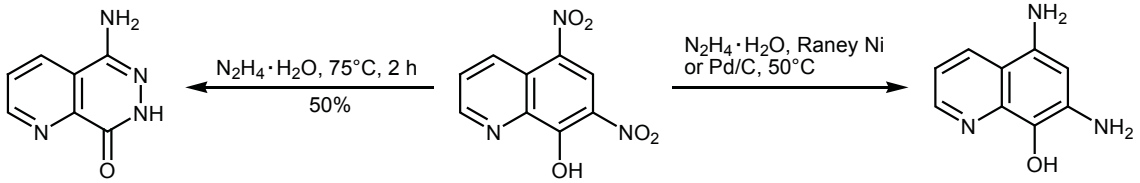

Reaction of Pyrrolo[2,1-*c*][1,4]oxazine-1,6,7-triones with Urea.
Synthesis of Triazaspiro[4.4]non-8-ene-2,4,7-triones
N. A. Tretyakov and A. N. Maslivets 726